1166 A NIGHTMARE ON ELM STREET 3" X 4" UK 21-01-2026

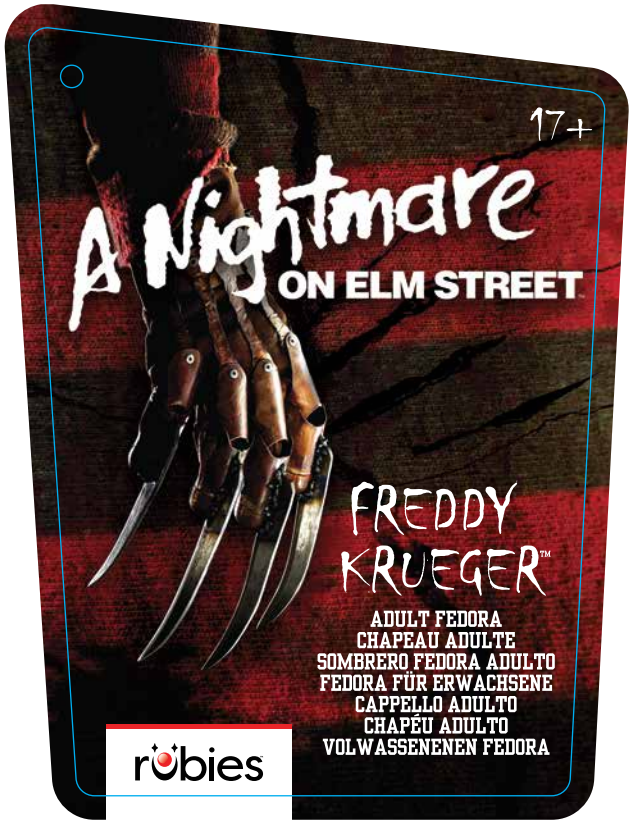

EU Authorized Representative / Distributed by / Distribuido por: Rubies Spain, SLU NIF B-82030347
Plaça Vella, 16 1º, 08221 Terrassa (BCN)
- https://rubies.es
Distributed by (In Europe) / Distribué par (en Europe) / Gedistribueerd door (in Europa):
Rubies France, 97 Impasse du Moulin à Vent,
71340 Iguerande, France - www.rubies.fr
Rubies Netherlands b.v., Heldenseweg 25A, 6086 PD Neer, Netherlands
- https://rubiesnl.com
Sales Office (In Europe) / Bureau des ventes (en Europe):
Rubies Italy srl, Via Sant'Agata 835, 40014 Crevalcore (BOLOGNA) Italy
Distributed by (In Australia) / en Australie):
Rubies Deerfield Pty Ltd, 58 Naxos Way, Keysborough, Victoria 3173
Manufactured by (In Asia / en Asie):
Rubies Enterprises Ltd, Unit 614, 6/Floor, Peninsula Centre,
67 Mody Road, Tsimshatsui East, Kowloon, Hong Kong

0 82686 01166 2

FR

Made in China / Fabriqué en Chine
Fabricado en China
Hergestellt in China
Prodotto in Cina / Fabricado na China
Gemaakt in China

1166

PAP 21 | OTHERS 7

RACCOLTA DIFFERENZIATA

RECICLA
Envase Cartón
Envase Plástico

GB **WARNING!** KEEP AWAY FROM FIRE
KEEP AWAY FROM LIT CANDLES AND NAKED FLAMES
FR **ATTENTION!** TENIR LOIN DU FEU
ES **¡ADVERTENCIA!** MANTENER LEJOS DEL FUEGO
DE **ACHTUNG!** VON FEUER FERNHALTEN
IT **AVVERTENZA!** TENERE LONTANO DAL FUOCO
PT **ATENÇÃO!** MANTER AFASTADO DO FOGO
NL **WAARSCHUWING!** NIET BIJ OPEN VUUR HOUDEN

PLACE TRACKING LABEL HERE

NEW LINE CINEMA
A Time Warner Company

A NIGHTMARE ON ELM STREET and all related characters and elements © & ™ New Line Productions, Inc. WB SHIELD: © & ™ WBEI. (s26)